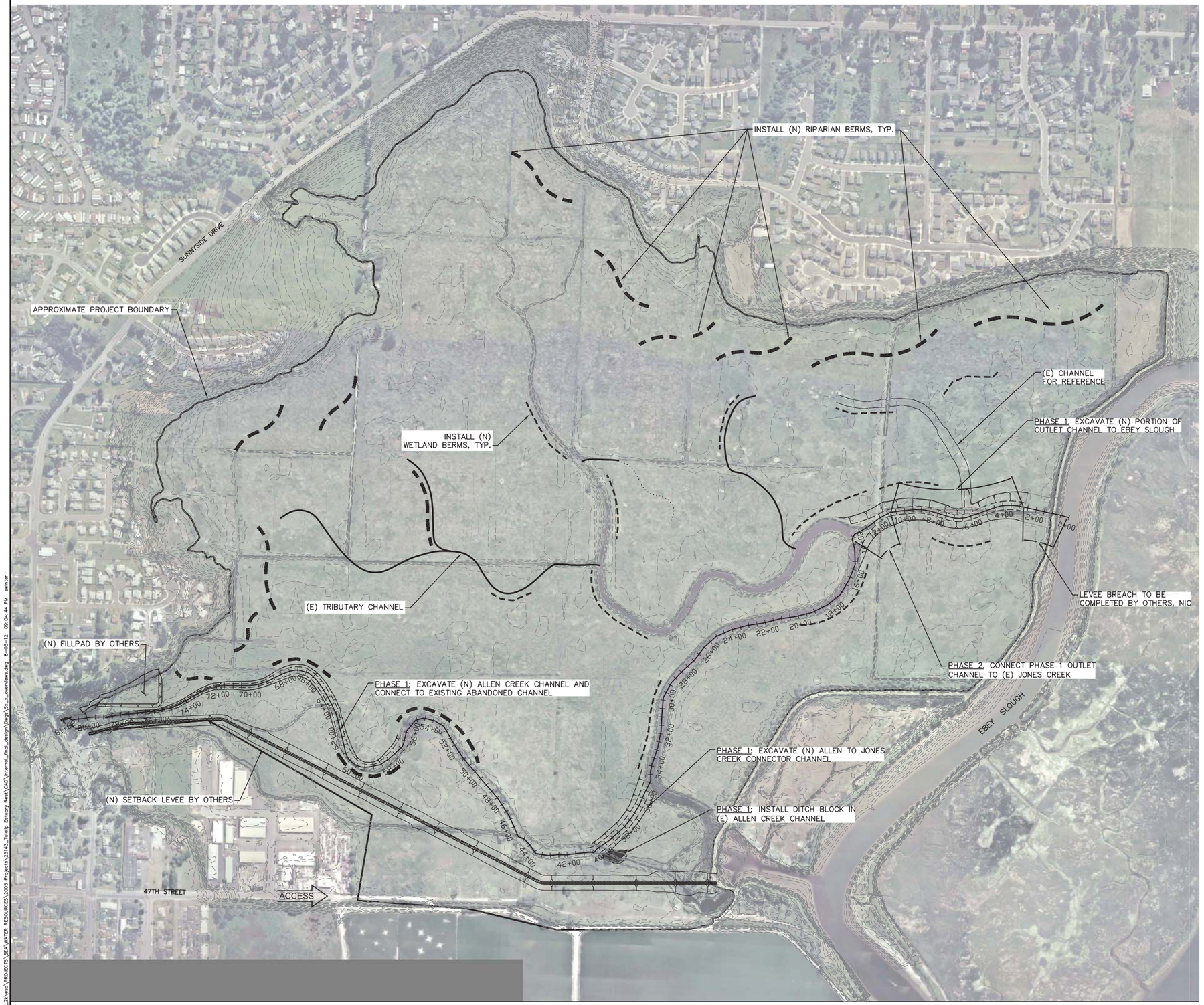

GENERAL NOTES

1. CONSTRUCT BERMS AND FILL DITCHES WITH MATERIAL GENERATED FROM EXCAVATION OF CHANNELS AND/OR FROM IMPORTED MATERIAL, ALL PLACEMENTS TO BE STAKED IN THE FIELD FOR APPROVAL BY PROJECT REPRESENTATIVE.
2. RIPARIAN BERMS TO BE INSTALLED DURING PHASE 1.
3. WETLAND BERMS TO BE INSTALLED IN BOTH PHASE 1 AND 2, EFFORT SHALL BE SCALED TO AMOUNT OF FILL GENERATED THROUGH EXCAVATION. SEE TABLES THIS SHEET FOR APPROXIMATE QUANTITIES.
4. FILL PAD, SET BACK LEVEE, AND BREACH ARE NOT IN THIS CONTRACT. LOCATION AND EXTENT SHOWN ON DRAWINGS IS APPROXIMATE.
5. ACCESS IS LIMITED. CONTRACTOR TO USE CAUTION MOBILIZING AND DEMOBILIZING. OVERHEAD ELECTRIC LINES NOT SHOWN.
6. EXISTING EXCAVATED CHANNELS HAVE BEEN SHOWN IN APPROXIMATE LOCATIONS.

PHASE 1 MATERIALS

EXCAVATION SOURCE	VOLUME (CY IN BANK)	NOTES
NEW OUTLET	26,700	EXCAVATION MAY EXTEND BELOW WATER TABLE TO SATURATED OR HIGH MOISTURE CONTENT SOILS
ALLEN - JONES CONNECTOR	11,600	
NORTH ALLEN CREEK RE-ALIGNMENT	12,200	
SUBTOTAL	**50,500**	MINIMUM

PHASE 2 MATERIALS

EXCAVATION SOURCE	VOLUME (CY IN BANK)	NOTES
LEVEE STRIPPINGS	21,430	EXCAVATION BY OTHERS; TO BE STOCKPILED ALONG LEVEE ALIGNMENT
STORMWATER POND EXCAVATION	13,310	EXCAVATION BY OTHERS; TO BE STOCKPILED ALONG LEVEE ALIGNMENT
PHASE 2 OUTLET CHANNEL	14,300	EXCAVATION MAY EXTEND BELOW WATER TABLE TO SATURATED OR HIGH MOISTURE CONTENT SOILS
EXCESS SURCHARGE	5,000 TO 10,000	EXCAVATION BY OTHERS
SUBTOTAL	**54,040**	MINIMUM

N

0 150 300 600
SCALE (FEET)

PRELIMINARY
NOT FOR CONSTRUCTION

REVISIONS

NO.	DESCRIPTION	BY	DATE
1			
2			
3			
4			
5			
6			

PREPARED BY: ESA
5309 Shilshole Ave. NW
Suite 200
Seattle, WA 98107
P: (206) 789-9658

PREPARED FOR: TULALIP TRUSTEES

SHEET TITLE: SITE MAP - PROPOSED CONDITION OVERVIEW

PROJECT: QWULOOLT ESTUARY TIDAL WETLAND RESTORATION

APPROVED

DESIGNED S. WINTER
DRAWN S. WINTER
INCHARGE B. BATTALIO License 42109

SCALE AS SHOWN
ESA JOB # D209584.01
PROJECT # D209584.01
DATE AUG. 6, 2012
SHEET 3 OF 17

\\ess_af_2k\ess\PROJECTS\SEA\WATER RESOURCES\2005 Projects\25143_Tulalip Estuary Rest\CAD\Internal_Prod_design\Dwgs\3x_x_overviews.dwg 8-05-12 09:04:44 PM swinter