# Kettle River Water Access
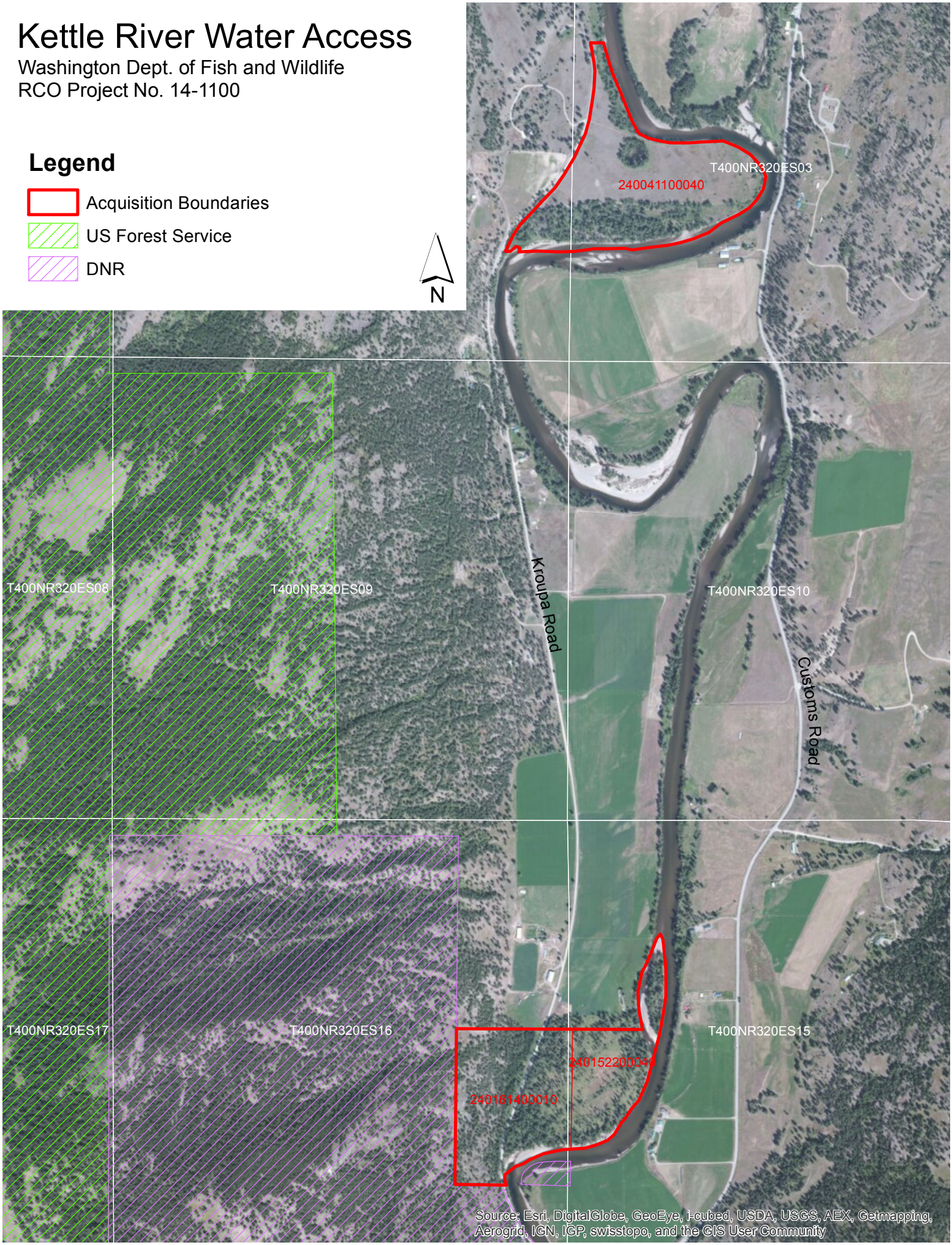
Washington Dept. of Fish and Wildlife
RCO Project No. 14-1100