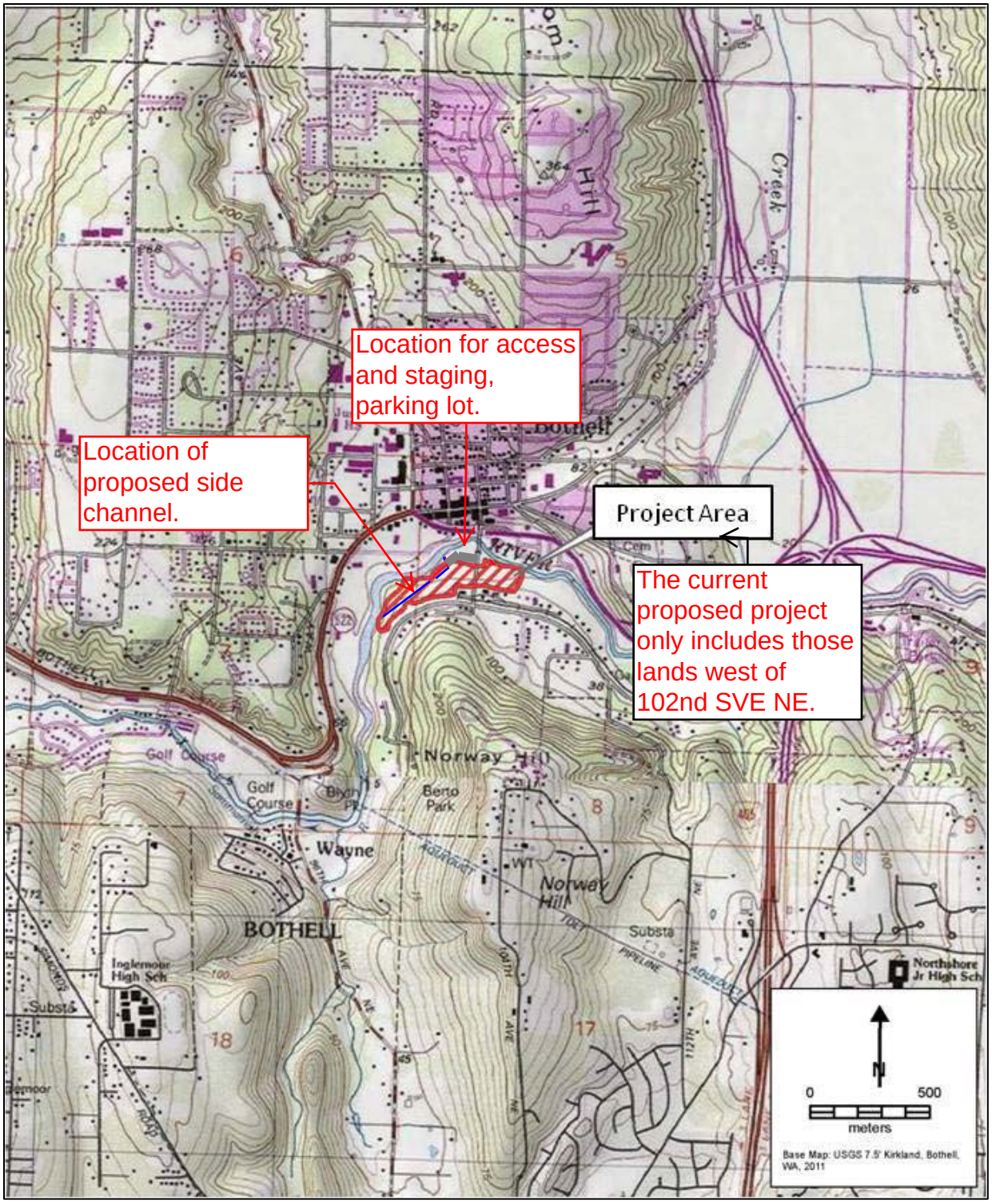

Figure 1. Location of the Sammamish Side Channel Project.

TWP 26 R 05 E Sec. 08