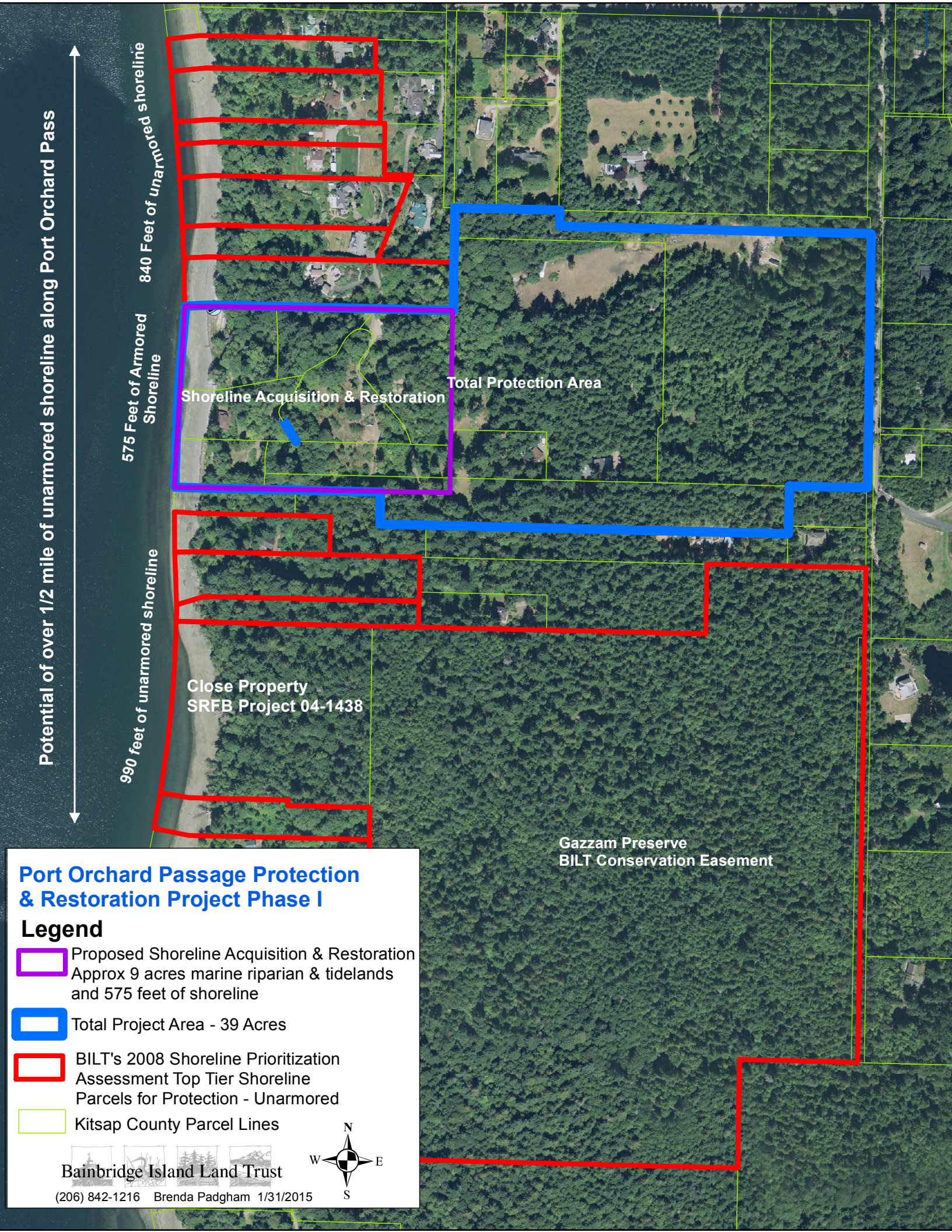
Potential of over 1/2 mile of unarmored shoreline along Port Orchard Pass
840 Feet of unarmored shoreline
575 Feet of Armored Shoreline
990 feet of unarmored shoreline
Shoreline Acquisition & Restoration
Total Protection Area
Close Property
SRFB Project 04-1438
Gazzam Preserve
BILT Conservation Easement
Port Orchard Passage Protection & Restoration Project Phase I
Legend
Proposed Shoreline Acquisition & Restoration Approx 9 acres marine riparian & tidelands and 575 feet of shoreline
Total Project Area - 39 Acres
BILT's 2008 Shoreline Prioritization Assessment Top Tier Shoreline Parcels for Protection - Unarmored
Kitsap County Parcel Lines
N
W
E
S
Bainbridge Island Land Trust
(206) 842-1216 Brenda Padgham 1/31/2015