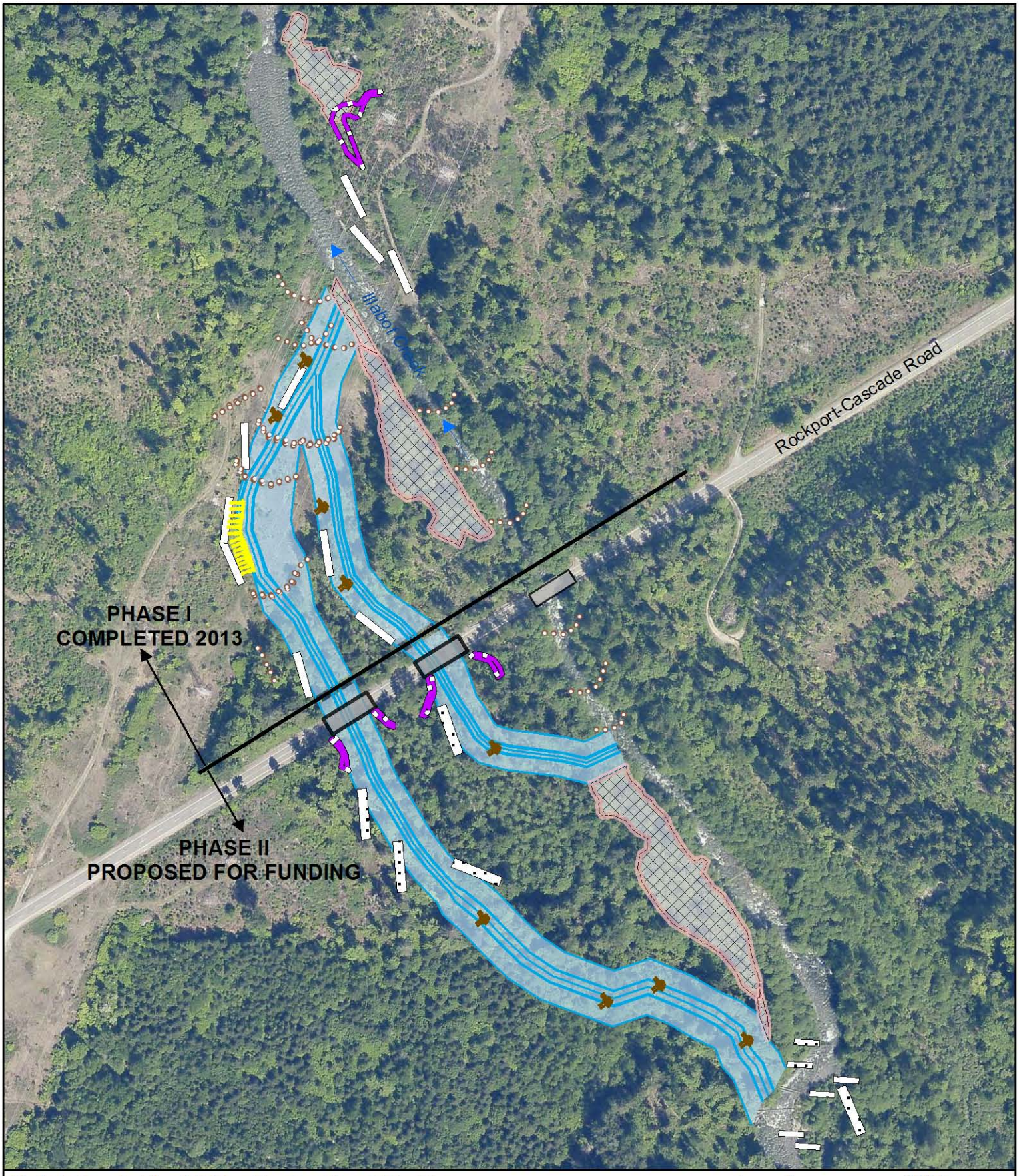

Illabot Creek Alluvial Fan Restoration, Site Plan

- Flood fencing
- Rip-rap dike removal areas
- New bridges
- Existing bridge
- New rip-rap
- Pilot channels
- BoulderLocs
- LogJams
- CribWall

0 250 Feet

2013 Air Photo: Skagit County/Pictometry

Prepared by Kate Ramsden, March 17, 2014

SRSC makes no claim as to the completeness, accuracy or content of any data contained herein. No part of this document may be reproduced without prior permission of SRSC.

Skagit River System Cooperative