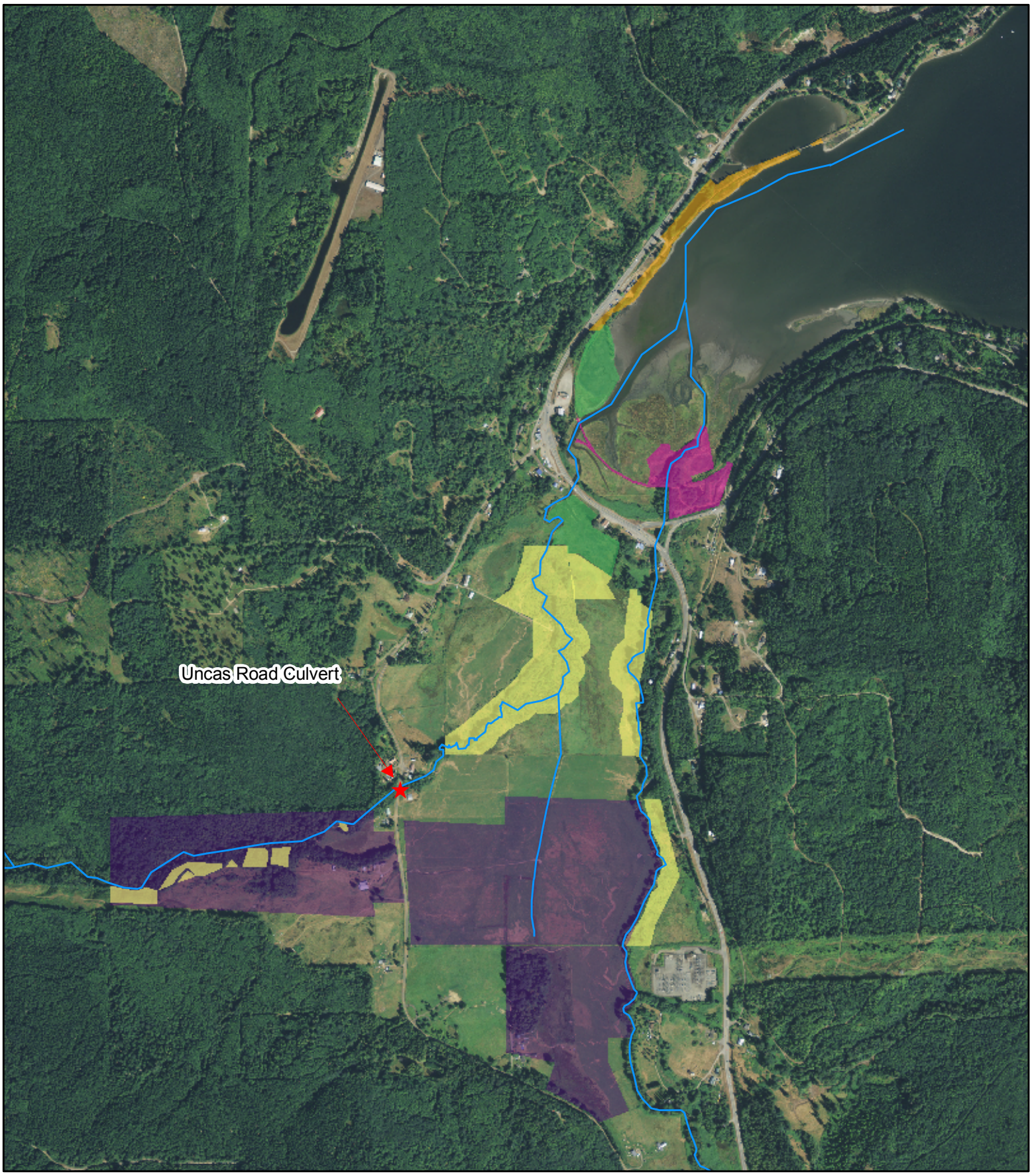

Restoration and Protection in the Snow and Salmon Creeks Watersheds

N

0 600 1,200 Feet

- Snow and Salmon Creeks
- 2014 Maynard Nearshore Restoration
- Future: Snow Creek Estuary Restoration
- 2008 Salmon Creek Estuary Restoration
- Riparian Restoration
- Conservation Easements

Jefferson County Marine Resources Committee

U.S. Fish & Wildlife Service

North Olympic Salmon Coalition

FishAmerica Foundation

NOAA

Northwest Indian Fisheries Commission

Salmon Recovery Funding Board

Department of Ecology State of Washington