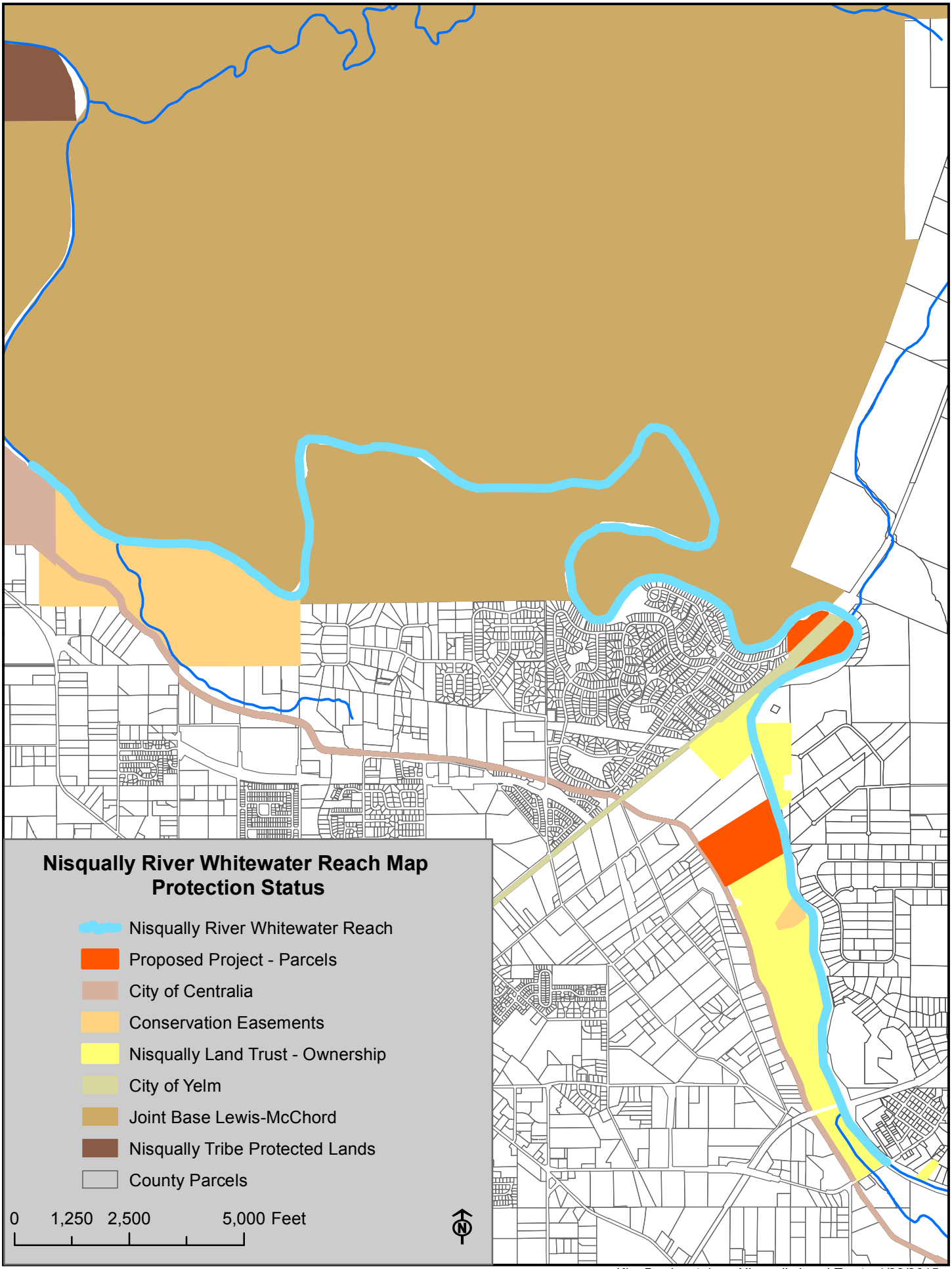

Kim Bredensteiner, Nisqually Land Trust - 4/23/2015