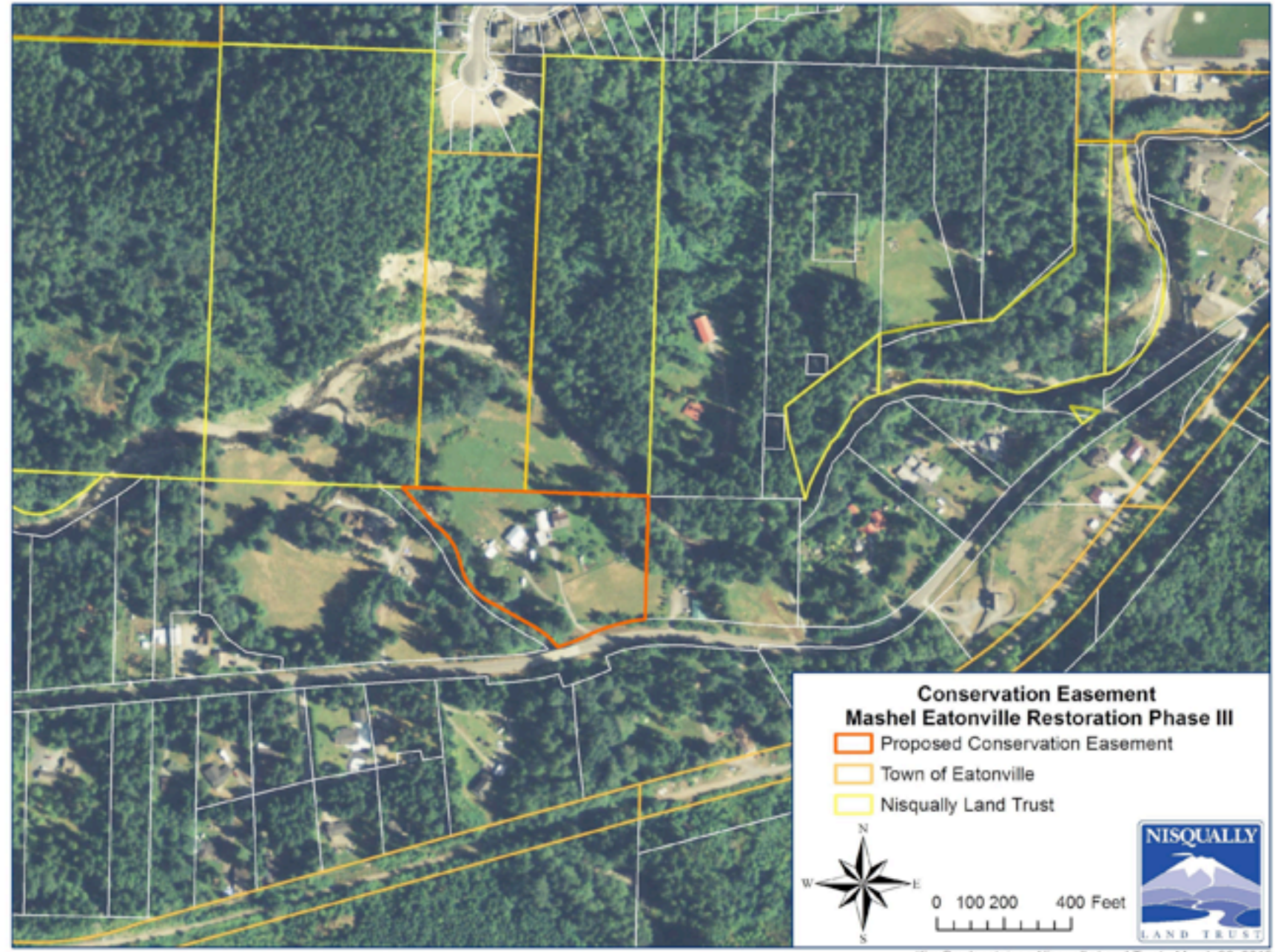

Kim Bredensteiner, Nisqually Land Trust - March 26, 2015