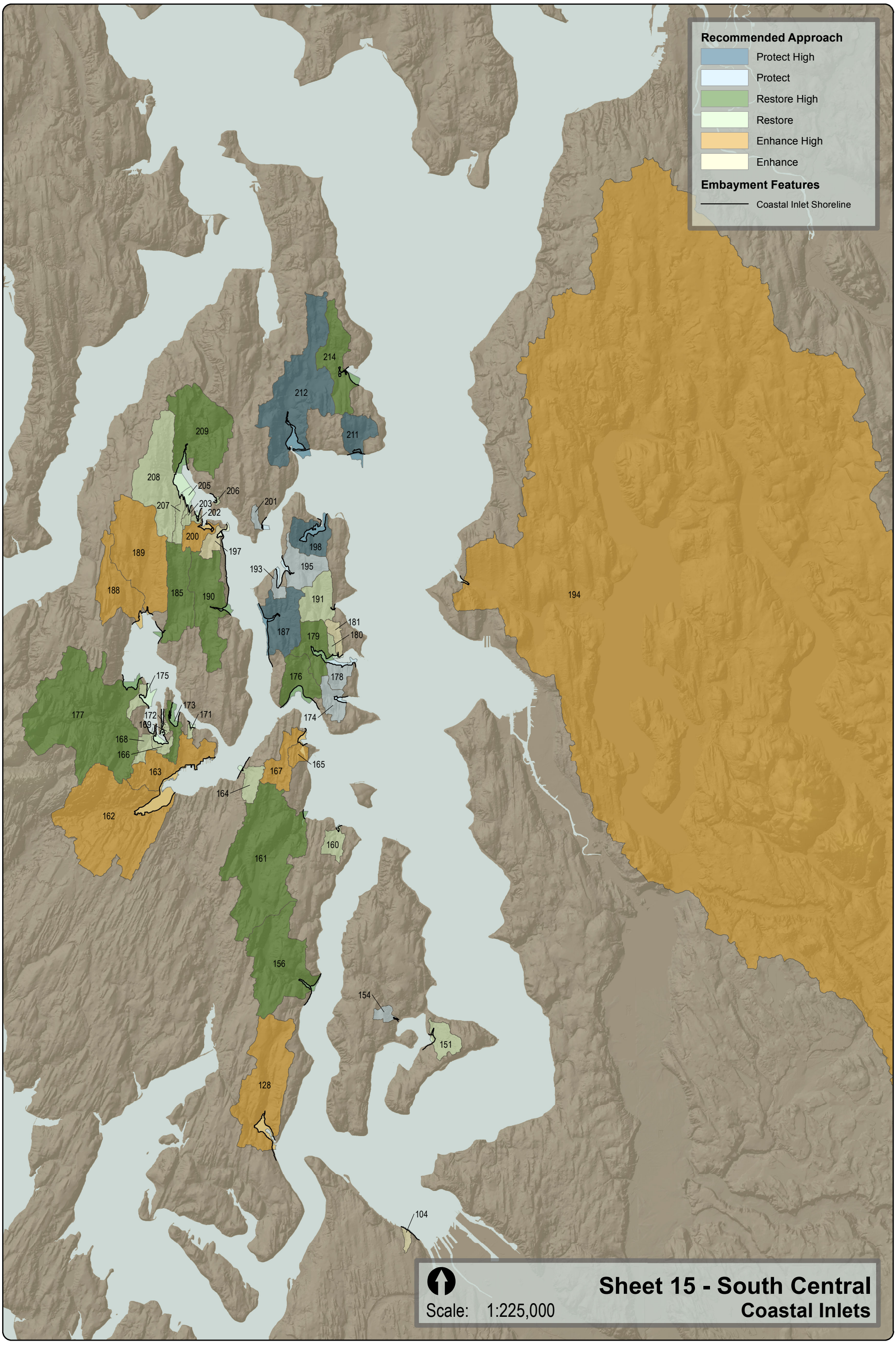

These maps are the result of a sound-wide large scale assessment, and are intended to organize and inform site level investigation of restoration and protection opportunities. Please refer to Strategies for Nearshore Protection in Puget Sound (Cereghino et al. 2012) before interpreting map results.