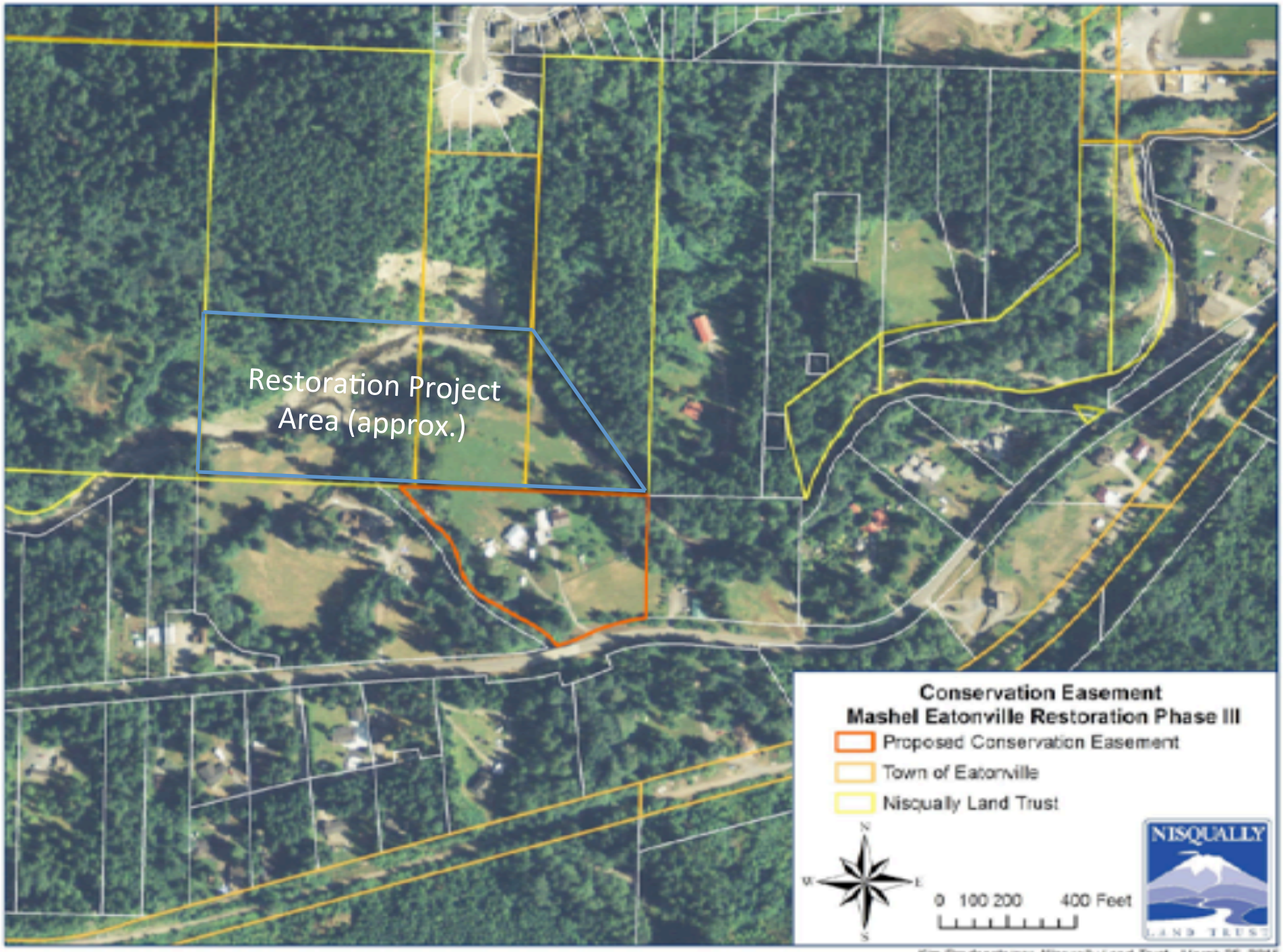

Kim Biedenstiner, Nisqually Land Trust - March 25, 2015