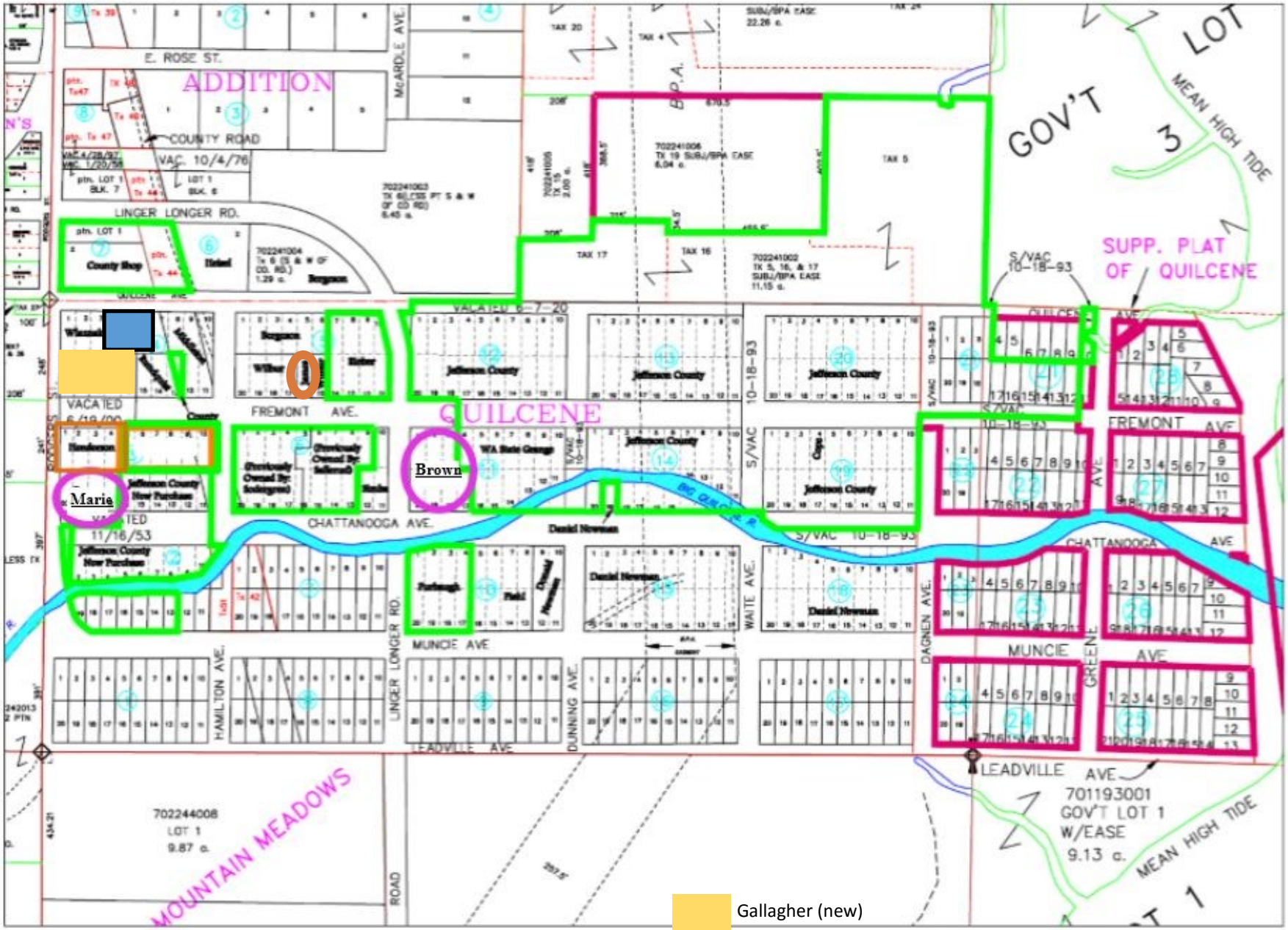

Legend:

- Pending County Ownership
- County Ownership
- State Ownership
- 2015 SRFB Application
- Phelps