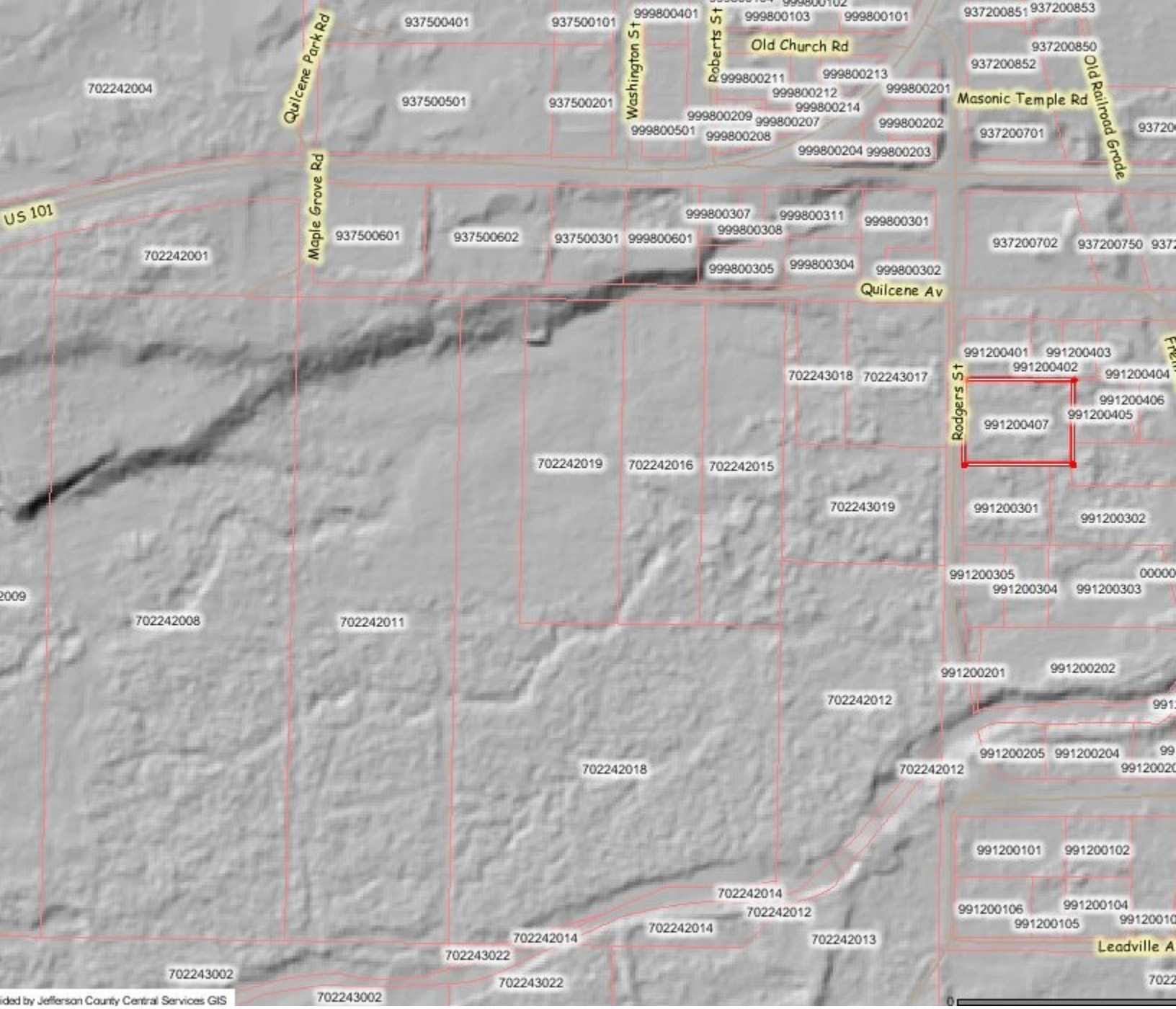
Quilcene Park Rd
Maple Grove Rd
Washington St
Roberts St
Old Church Rd
Masonic Temple Rd
Old Railroad Grade
Rodgers St
Quilcene Av
Leadville A
US 101
702242004
937500401
937500101
999800401
999800103
999800101
937200851
937200853
937200850
937200852
999800211
999800213
999800212
999800201
999800214
999800209
999800207
999800202
999800501
999800208
999800204
999800203
937200701
937500501
937500201
999800307
999800311
999800308
999800301
937500601
937500602
937500301
999800601
937200702
937200750
702242001
999800305
999800304
999800302
991200401
991200403
991200402
991200404
991200406
991200405
991200407
702243018
702243017
702242019
702242016
702242015
702243019
991200301
991200302
991200305
991200304
991200303
702242008
702242011
991200201
991200202
702242012
991200205
991200204
702242018
702242012
991200101
991200102
702242014
702242012
991200106
991200104
991200105
702242014
702242014
702242013
702243022
702243002
702243022
702243002
ided by Jefferson County Central Services GIS

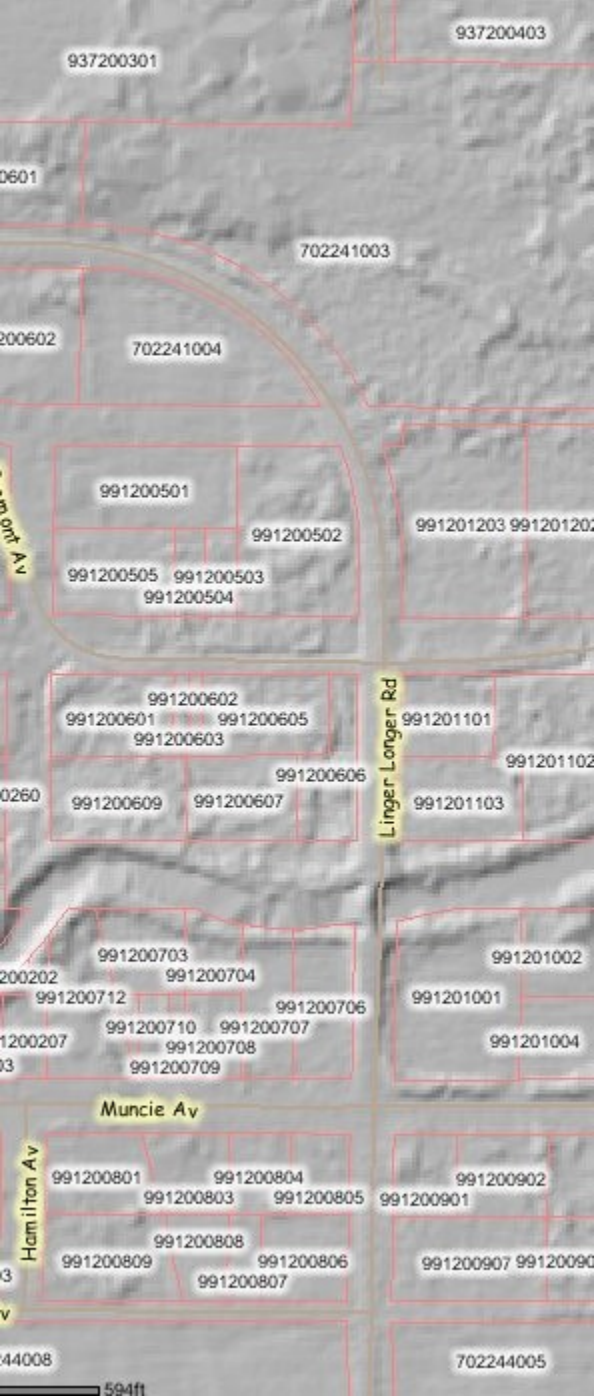
937200403
937200301
0601
702241003
200602
702241004
991200501
991200502
991201203
991200505
991200503
991200504
991200602
991200601
991200605
991200603
991201101
991200606
991201102
0260
991200609
991200607
991201103
991200703
991201002
200202
991200704
991200712
991200706
991201001
991200710
991200707
1200207
991200708
991201004
991200709
Muncie Av
991200801
991200804
991200902
991200803
991200805
991200901
991200808
991200809
991200806
991200907
991200807
244008
702244005
594ft