King County | PARKS

Trail Map
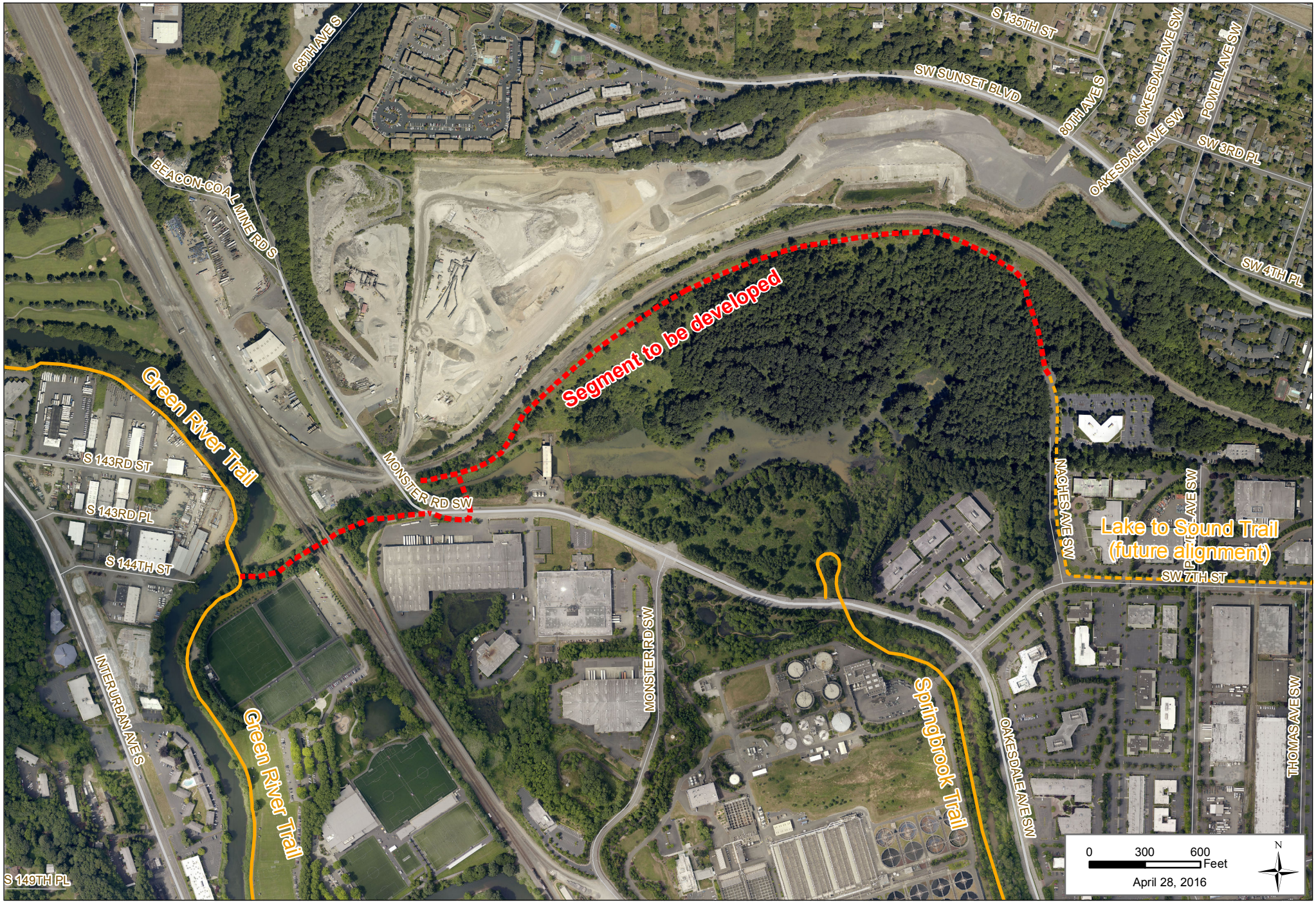
Lake to Sound Trail Development, Segment A #16-1739