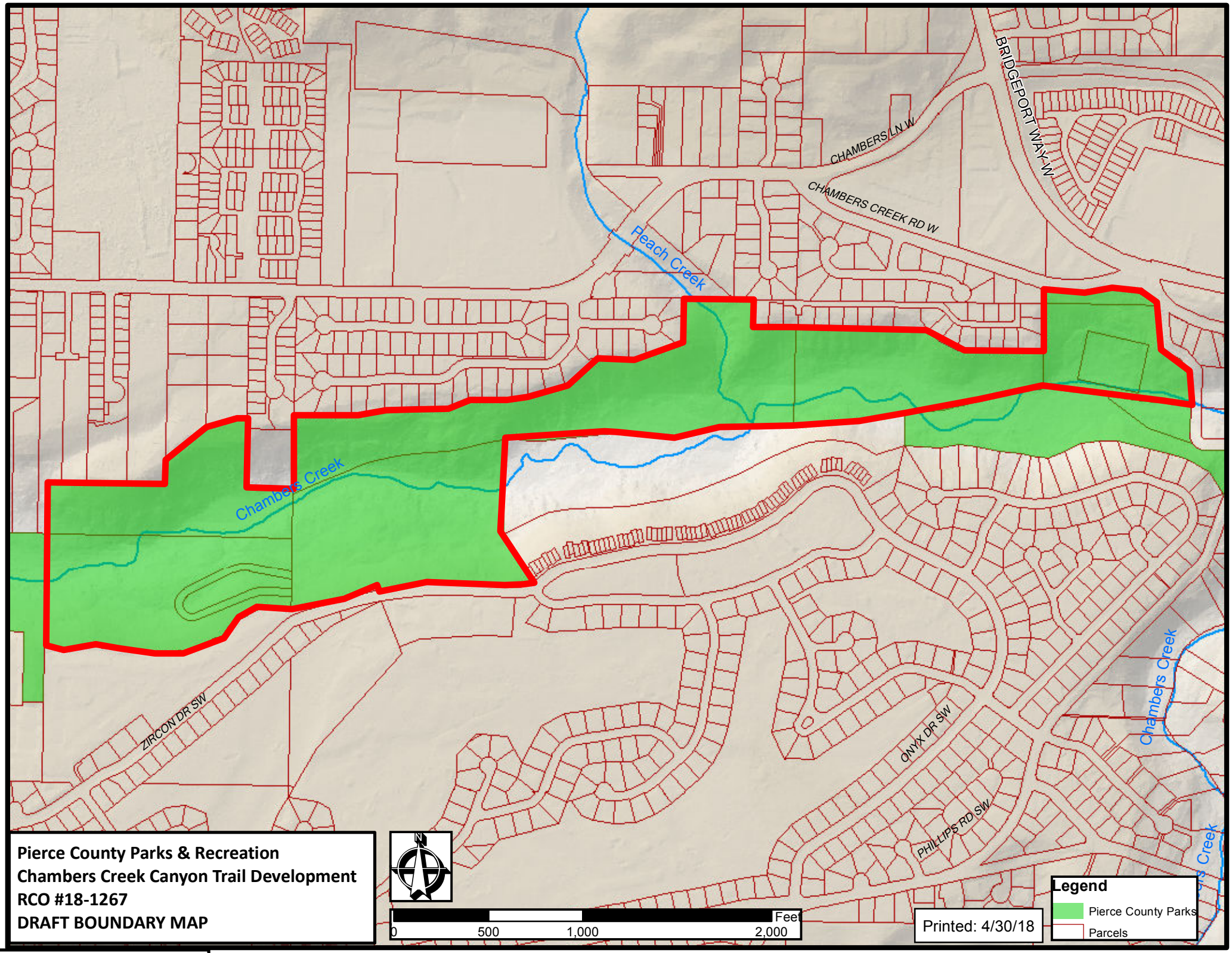
BRIDGEPORT WAY W
CHAMBERS LN W
CHAMBERS CREEK RD W
Peach Creek
Chambers Creek
ZIRCON DR SW
ONYX DR SW
PHILLIPS RD SW
Chambers Creek
Pierce County Parks & Recreation
Chambers Creek Canyon Trail Development
RCO #18-1267
DRAFT BOUNDARY MAP
N
0
500
1,000
2,000
Feet
Printed: 4/30/18
Legend
Pierce County Parks
Parcels