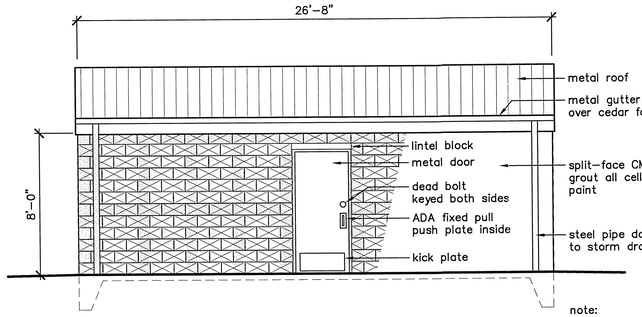

note: gutter & downspout as required by city

D back elevation
1/4"=1'-0"

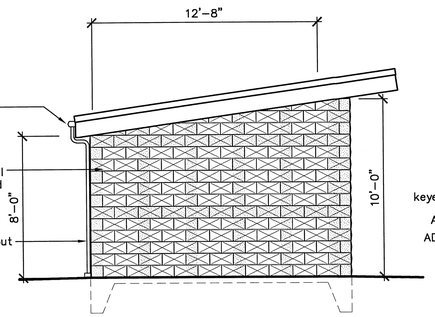

E left elevation
1/4"=1'-0"

Note: provide pad lock to CMU wall inside at toilet doors

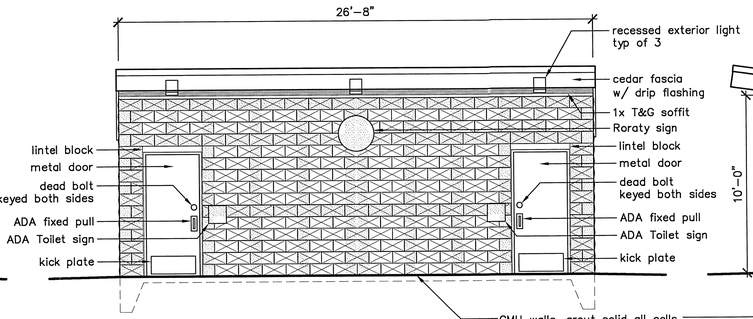

F front elevation
1/4"=1'-0"

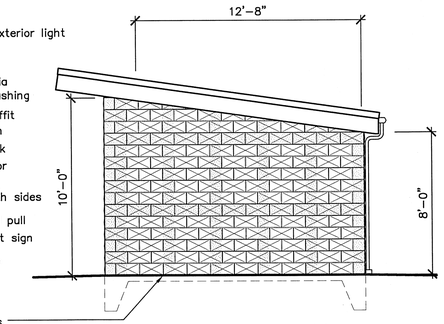

G right elevation
1/4"=1'-0"

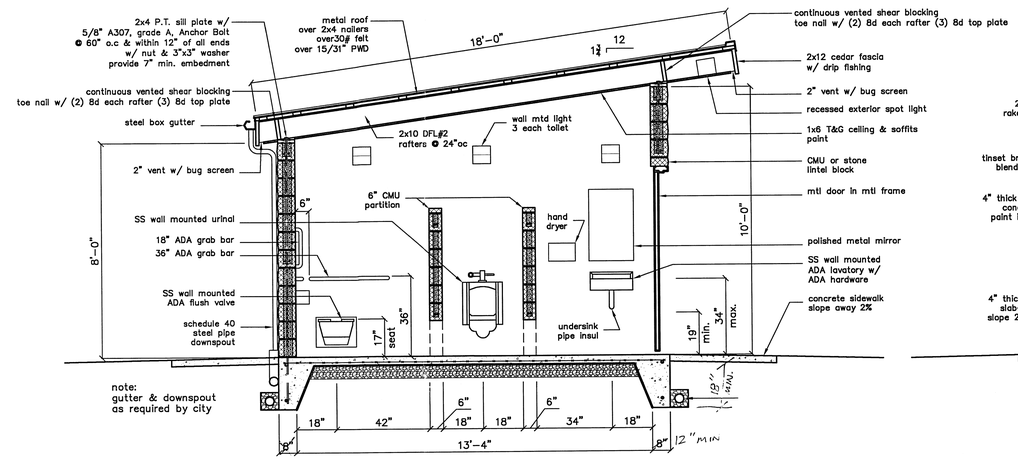

note: gutter & downspout as required by city

C building section
3/8"=1'-0"

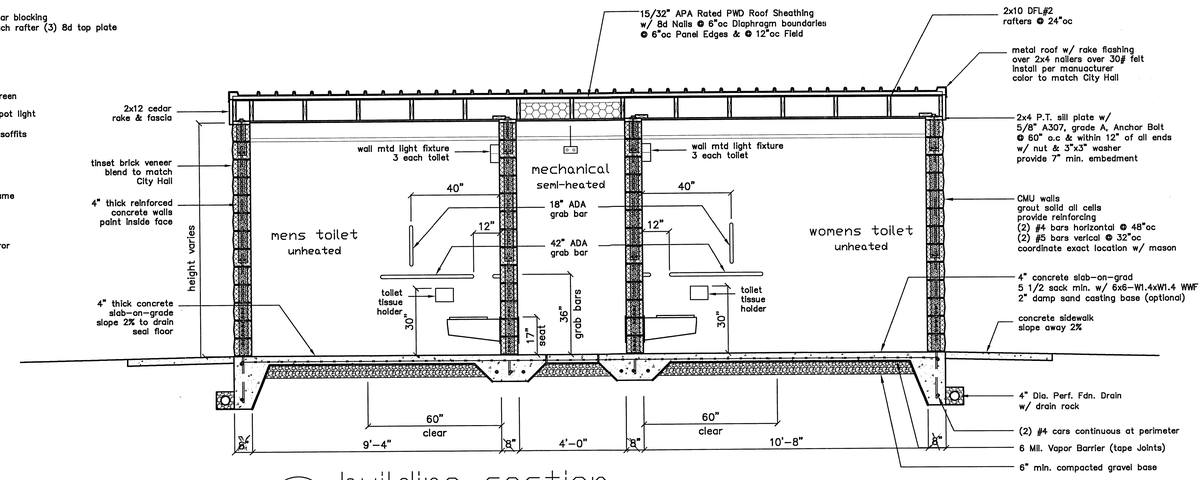

B building section
3/8"=1'-0"

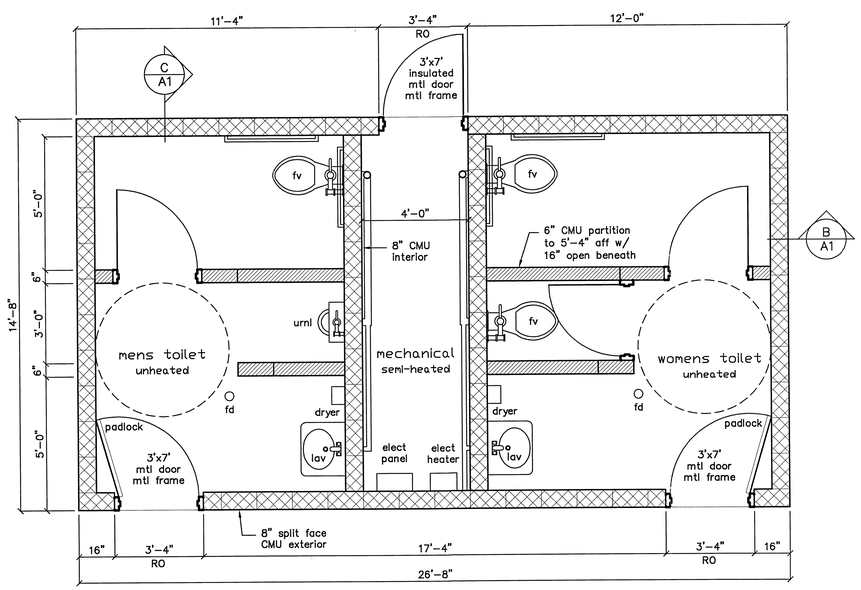

A floor plan
3/8"=1'-0"

Site Work

1) Toilet Facility location as indicated on Metcalf Playfeild Draft Master Plan – Feburary 2014 has been approved by City Council. General Contractor to coordinate exact building location and staking with City Planner and Engineer prior to construction.

2) Power supply from existing City Building. General Contractor and SubContractor to coordinate with City Planner and Engineer prior to construction.

3) Water supply from existing City Building. General Contractor and SubContractor to coordinate with City Planner & Engineer prior to construction.

4) Sanitary sewer to existing City sewer main. General Contractor and SubContractor to coordinate with City Planner & Engineer prior to construction

Work by Professionals

1) All plumbing work shall be performed by a Washington State licensed plumbing contractor.

2) All electrical work shall be performed by a Washington State licensed electrical contractor.

3) All work shall be coordinated by a Washington State licensed General Contractor of Record.

Extent of Architectural Service

Architectural Service is limited to providing the architectural portion of documents necessary to obtain a building permit.

MUST REMAIN ON SITE AND MADE AVAILABLE FOR INSPECTION

CITY OF SEDRO-WOOLLEY
APPROVED BUILDING PLANS
DATE 6-30-14 PERMIT# 2014-106
EXAMINER: JACK MOORE
CONSTRUCTION TYPE: VB OCCUPANCY TYPE: U

Requirements are subject to inspection, correction and approval at the job site.

June 10 2014
2014-106 JS

Mark E. Christ, Architect
810 Bennett Street
Sedro-Woolley, WA 98284
phone (360) 855-1546

Sedro-Wooley Rotary International
Metcalf Field & Skateboard Park Toilet

Date:
05/30/14 Permit

Sheet:
A1