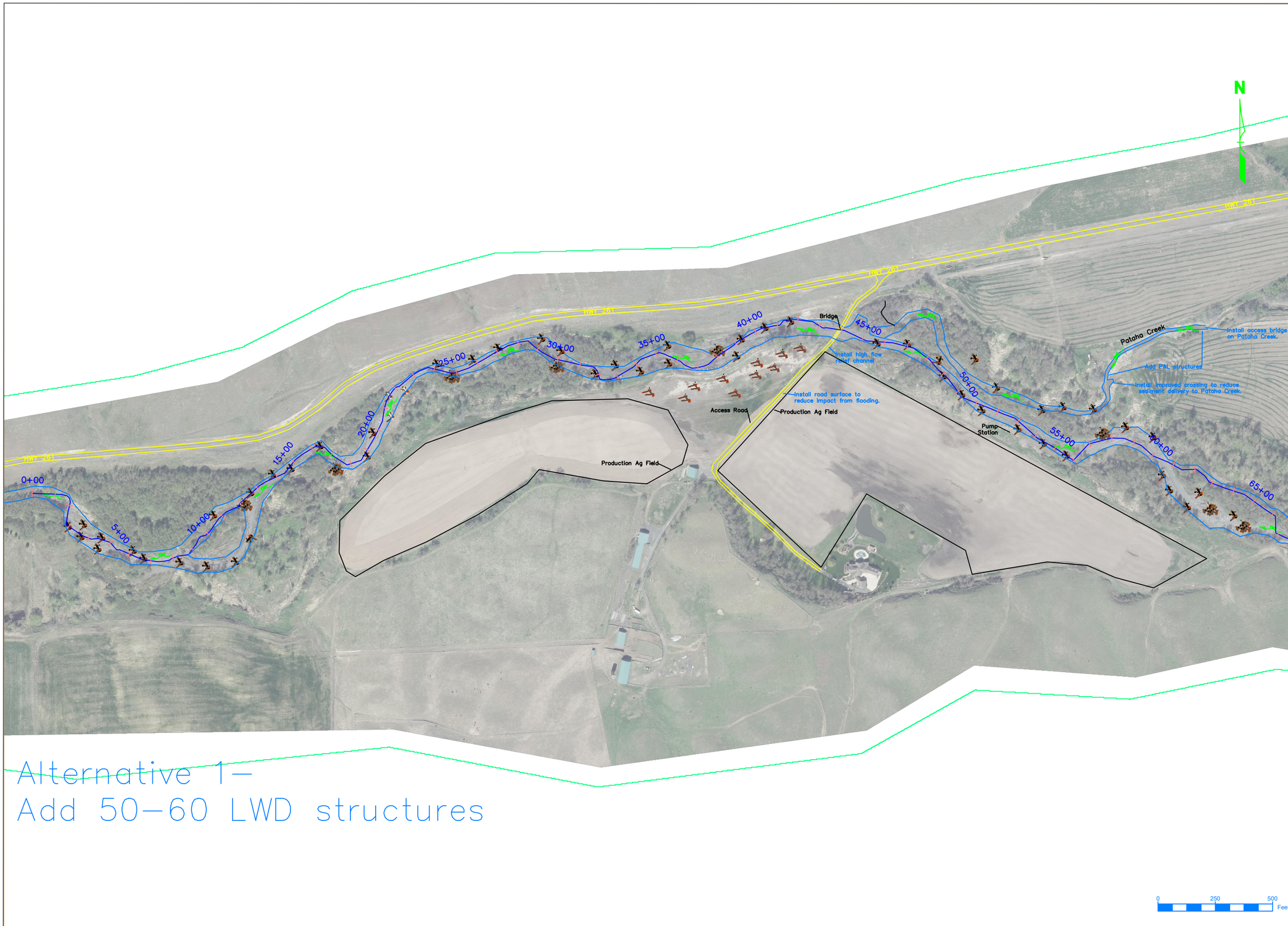


Alternative 1–
Add 50–60 LWD structures

Preferred Alternative
PA 34–Habitat Restoration
Columbia Conservation District
–Conceptual Plan––

| | | Date |
|---|---|---|
| Designed | L. Horning | 03/06/23 |
| Drawn | L. Horning | 03/06/23 |
| Checked | L. Horning | 03/06/23 |
| Approved | L. Horning | 03/06/23 |
| Title | L. Horning, PE | |

Water Resources Engineer
Columbia Conservation District
Dayton, WA

File Name
PA 34

Drawing No.

Sheet 1 of 3

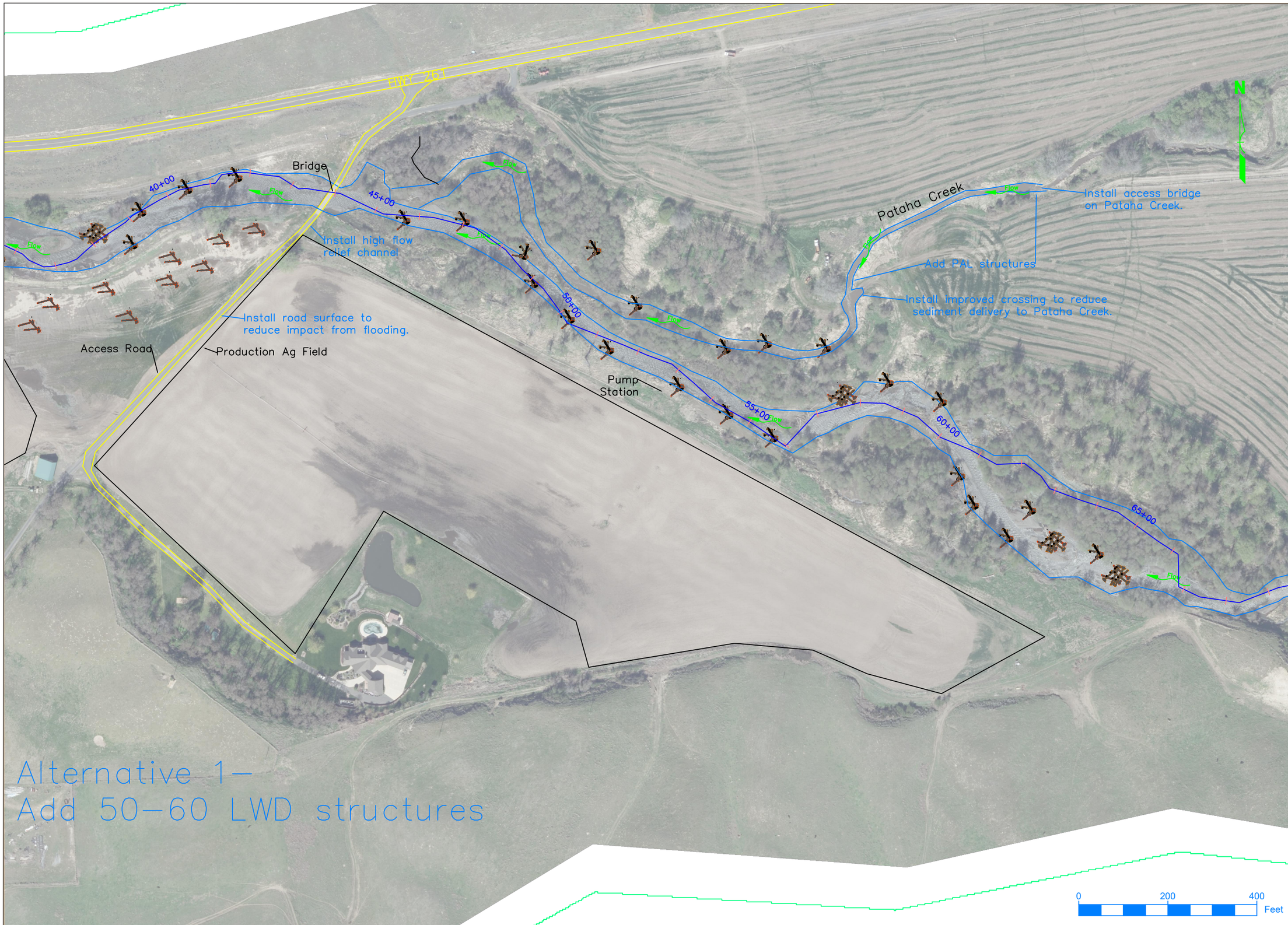


Preferred Alternative
PA 34–Habitat Restoration
Columbia Conservation District
–Conceptual Plan–

| | | Date |
|---|---|---|
| Designed | L. Horning | 03/06/23 |
| Drawn | L. Horning | 03/06/23 |
| Checked | L. Horning | 03/06/23 |
| Approved | L. Horning | 03/06/23 |
| Title | L. Horning, PE | |

Water Resources Engineer
Columbia Conservation District
Dayton, WA

File Name
PA 34

Drawing No.

Sheet 2 of 3

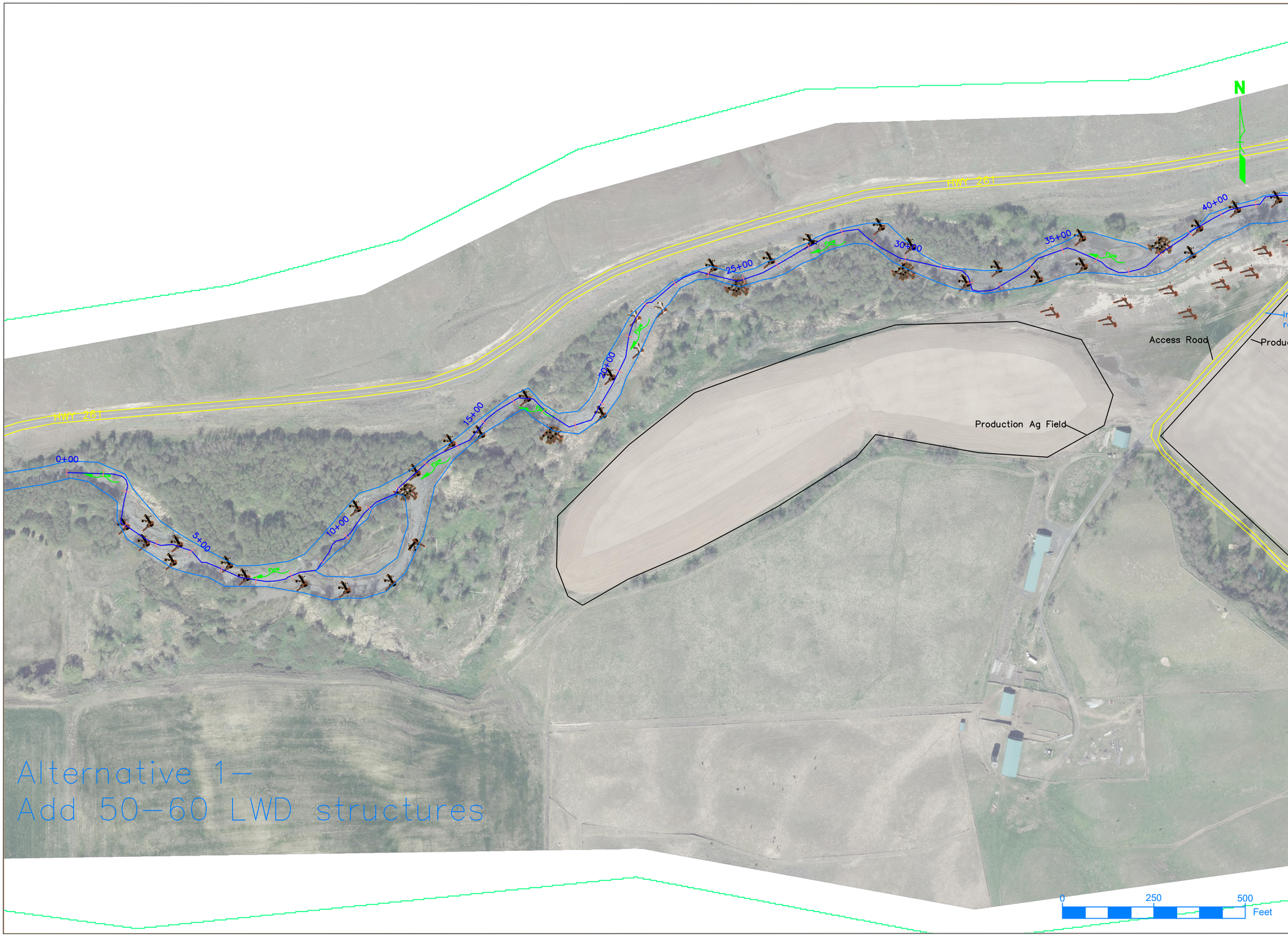


Preferred Alternative
PA 34–Habitat Restoration
Columbia Conservation District
–Conceptual Plan––

| | | Date |
|---|---|---|
| Designed | L. Horning | 03/06/23 |
| Drawn | L. Horning | 03/06/23 |
| Checked | L. Horning | 03/06/23 |
| Approved | L. Horning | 03/06/23 |
| Title | L. Horning, PE | |

Water Resources Engineer
Columbia Conservation District
Dayton, WA

File Name
PA 34

Drawing No.

Sheet 3 of 3